



CELEBRATING 45 YEARS OF COMPASSIONATE CARE

Since 1979 Premier Community HealthCare has served patients across Pasco and Hernando Counties, providing hope and compassionate healthcare services for all.

TOTAL PATIENTS SERVED: 40,954

CLINICAL VISITS PROVIDED:

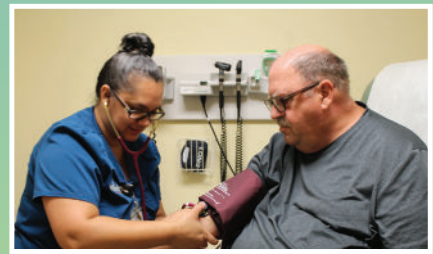
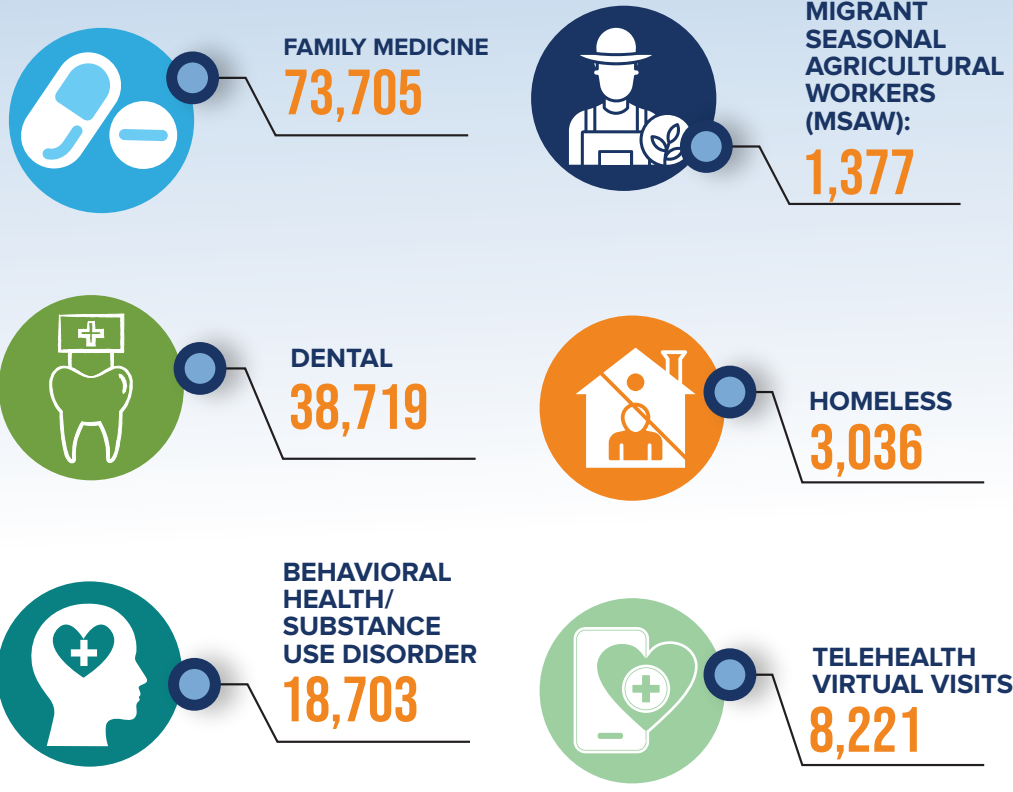



For **45 years**, Premier Community HealthCare has been a beacon of compassionate care, rooted in the heart of Dade City, Florida. What began humbly in **1979** as a single health center has blossomed into a network of **14 locations** and **2 mobile dental units** spread across Pasco & Hernando Counties. Through decades, we've steadfastly served patients from every walk of life, embodying a commitment to excellence and community. As we celebrate this milestone, our legacy of care shines brighter than ever, a testament of the unwavering dedication to the well-being of all that we serve.

PATIENT DEMOGRAPHICS

SERVICES

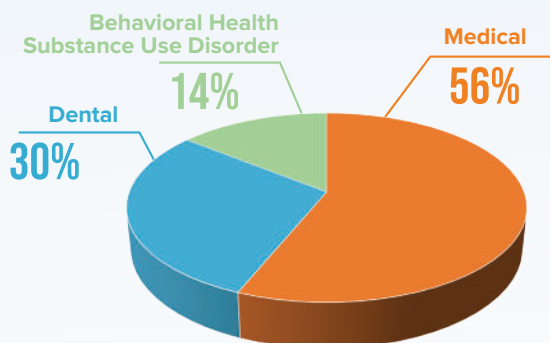

PAYOR

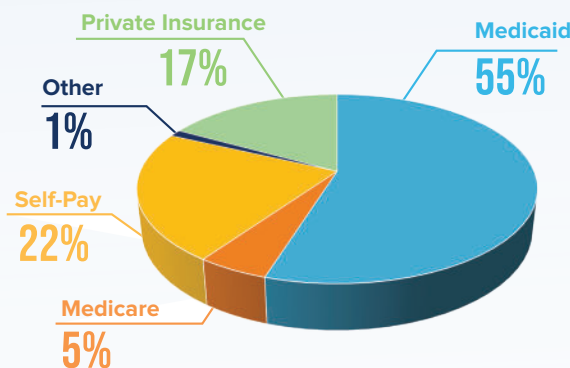

AGE

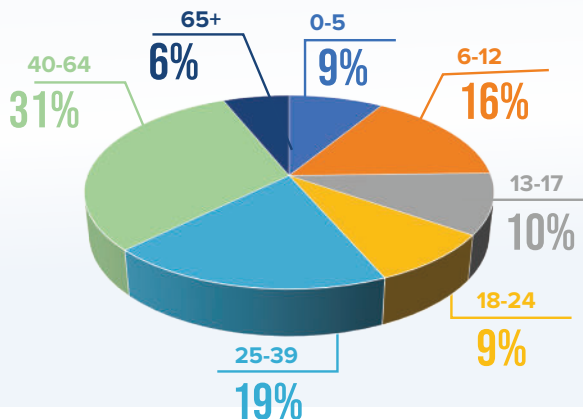

GENDER IDENTITY

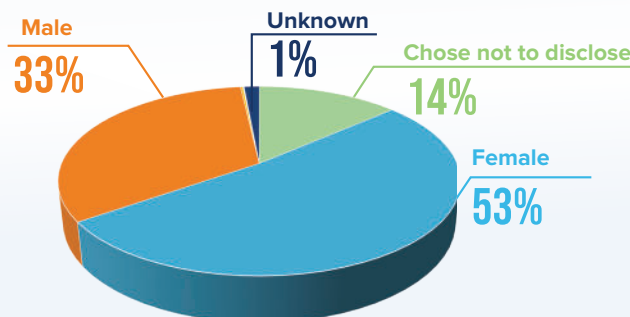

2023 HIGHLIGHTS



MARCH

Raised \$50,157 to support patient care through the Annual Give Day Campaign.



JULY

Opened the Zephyrhills Women's & Pediatric Health Center.

Opened the first Premier Pharmacy in Zephyrhills.



AUGUST

Opened New Port Richey Health Center on Rowan Road.



SEPTEMBER



OCTOBER

Launched health records system MyChart powered by EPIC.



NOVEMBER

Received National Committee for Quality Assurance (NCQA) Reaccreditation.